Business Automation Specialists, Inc.
High Performance Payroll Integration Software

Payroll Integration Overview

Data Flow Diagram - Model 2 **July 2000**

Costed Labor Data Processing with Feature-rich Payroll via "Controller" Hub

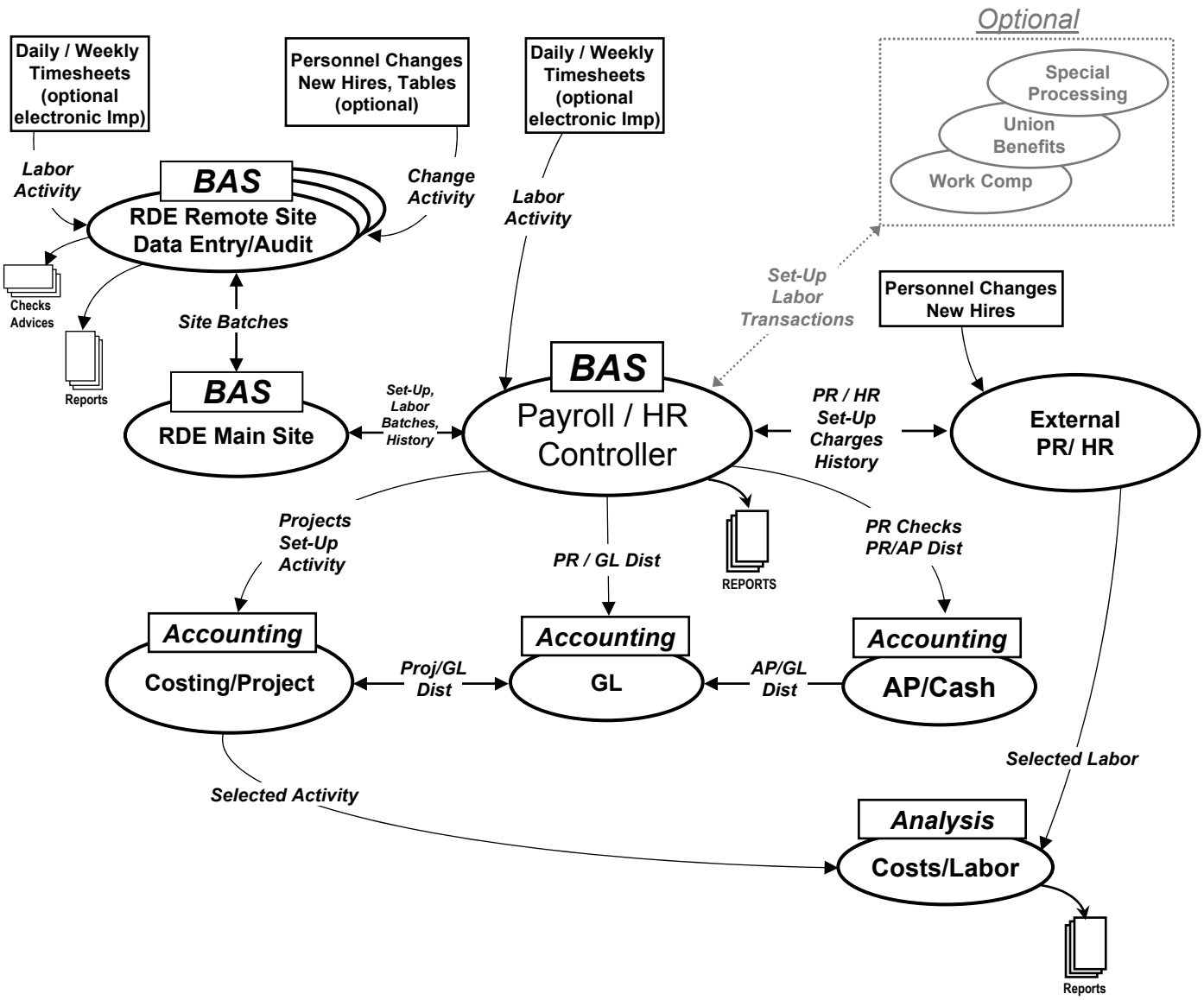

Legend

Process — Data Flow → Data

Updated: September 2000 Contact P. Sector
727-866-2122 software@BASpay.com

© Copyright 1999 Business Automation Specialists, Inc.

Costed Labor System2.ppt